

Finiture / Finishes



Finishes

Le finiture qui indicate rappresentano il range completo delle finiture Former. Controllare i prodotti riportati nel catalogo o listino prezzi per verificare le finiture disponibili per l'articolo scelto.

The finishes here indicated represent the complete range of Former's finishes. Please refer to the individual products in this catalogue, or the price list in order to find which finishes are possible for the chosen article.

Essenze - Woods



Noce Canaletto - Canaletto Walnut



Noce Smoke - Smoke Walnut



Rovere Naturale - Natural Oak



Rovere Tabacco - Tobacco Oak



Frassino Naturale - Natural Ash



Frassino Tabacco - Tobacco Ash

Rovere Laccato Colori
Colour Lacquered Oak



Frassino Cenere - Cenero Oak



Frassino Tinto Scuro - Dark Ash Tinto

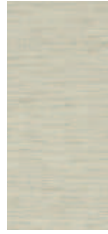

Frassino Sbiancato - Bleached Ash



Acero - Maple

Metalli - Metals

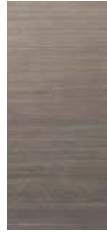

Titanio - Titanium



Acciaio Inox - Shiny Stainless Steel



Alluminio Brill - Brill Aluminium



Alluminio Satinato - Satin Aluminium



Piombo Ossidato - Oxidized lead



Bronzo Ossidato - Oxidized Bronze

Nobilitati - Melaminic



Manopesca Bianco - Peached White



Tela Madreperla
Mother-of-Pearl Cloth



Nobilitato Larice - Larch Melaminic



Nobilitato Palissandro
Rosewood Melaminic



Nobilitato Ghiata - Ghiata Melamine

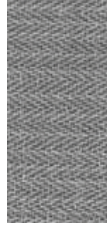

Nobilitato Spigato - Tivoli Melaminic

Marmo - Marble

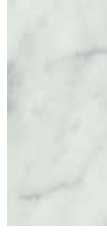

MB Carrara Levigato



ME Emperador Opaco

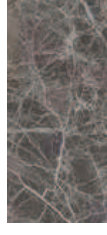

MES Emperador Spazzolato



MG Grafite Satinata

Laccati - Lacquered

Laccati opachi o lucidi per legno / Lacquered matt or glossy for wood



Cristalli - Crystals

Laccati opachi o lucidi per cristallo / Lacquered matt or glossy for crystal glass



Tessuto - Fabric

CATEGORIA A / CATEGORY A



CATEGORIA B / CATEGORY B



CATEGORIA C / CATEGORY C

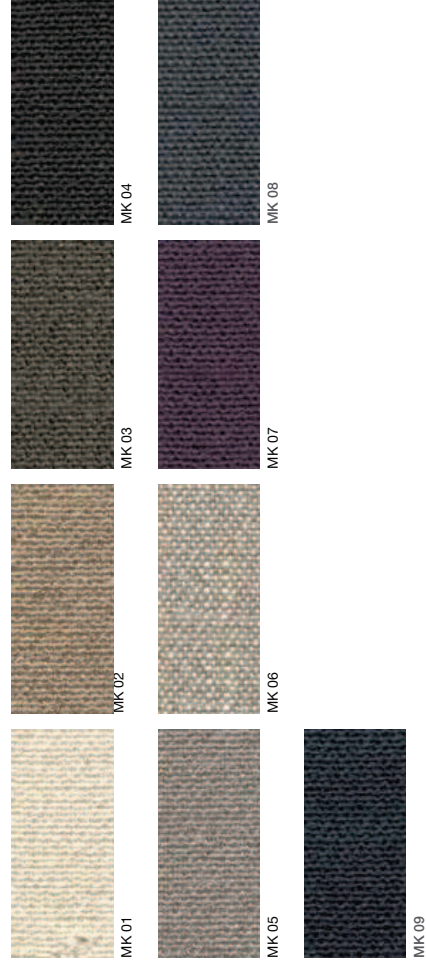

Pelle - Leather



70



87



75



95



56



10



30



26

CATEGORIA C / CATEGORY C



RE 01

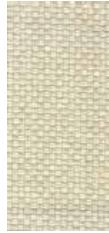

RE 02



RE 03



RE 04

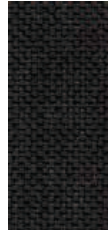

RE 05



RE 06

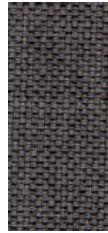

RE 07



RE 08

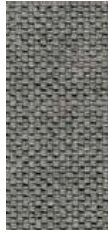

RE 09



RE 10

Ecopelle - Eco-Leather

CATEGORIA B / CATEGORY B



NE 02



NE 39

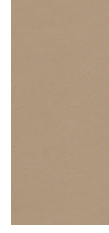

NE 41

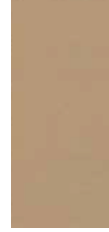

NE 42



NE 44



NE 43

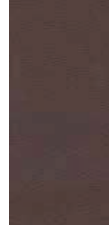

NE 75



NE 58



NE 99

CATEGORIA D / CATEGORY D



HA 01



HA 02



HA 03

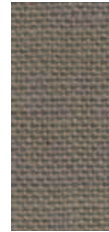

HA 04

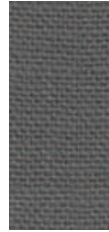

HA 05

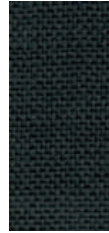

HA 06



HA 07



HA 08

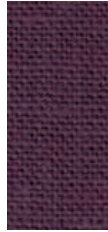

HA 09



HA 10

Art Direction
Pinuccio Borgonovo

Photography
Romano Fotografie

Styling&art-buying
Contimarchetti studio

Pre Press
CD cromo

Printed in Italy 09/2014
Tecnografica

Thanks to
biancheria letto Lacoste, Zucchi Group
candele Le morandine di Sonia Pedrazzini
ceramiche La bottega delle Ceramiche
Luce scultura Mauro Sargiani
Lampade di Nahoor
quadri di Bruno Sapiante
taglieri elenina di Stefano Bolzoni
tv Alpha Brionvega
vasi Contromano di Emilio Romano

Le tecniche di stampa non consentono una perfetta riproduzione delle tonalità di colore, che vanno pertanto considerate come puramente indicative. Anche le illustrazioni e descrizioni presentate si intendono fornite a titolo indicativo. L'Azienda si riserva pertanto di apportare, in qualsiasi momento e senza preavviso, quelle modifiche che ritenesse utili per qualsiasi esigenza di carattere produttivo e commerciale.

Printing techniques do not provide for a perfect color reproduction, that is the very reason why they are therefore not binding at all. Pictures and descriptions too are not binding at all. The company reserves itself the right to introduce any useful change to the production or marketing at any time without any previous notice.

